# Landkreis Oberspreewald-Lausitz
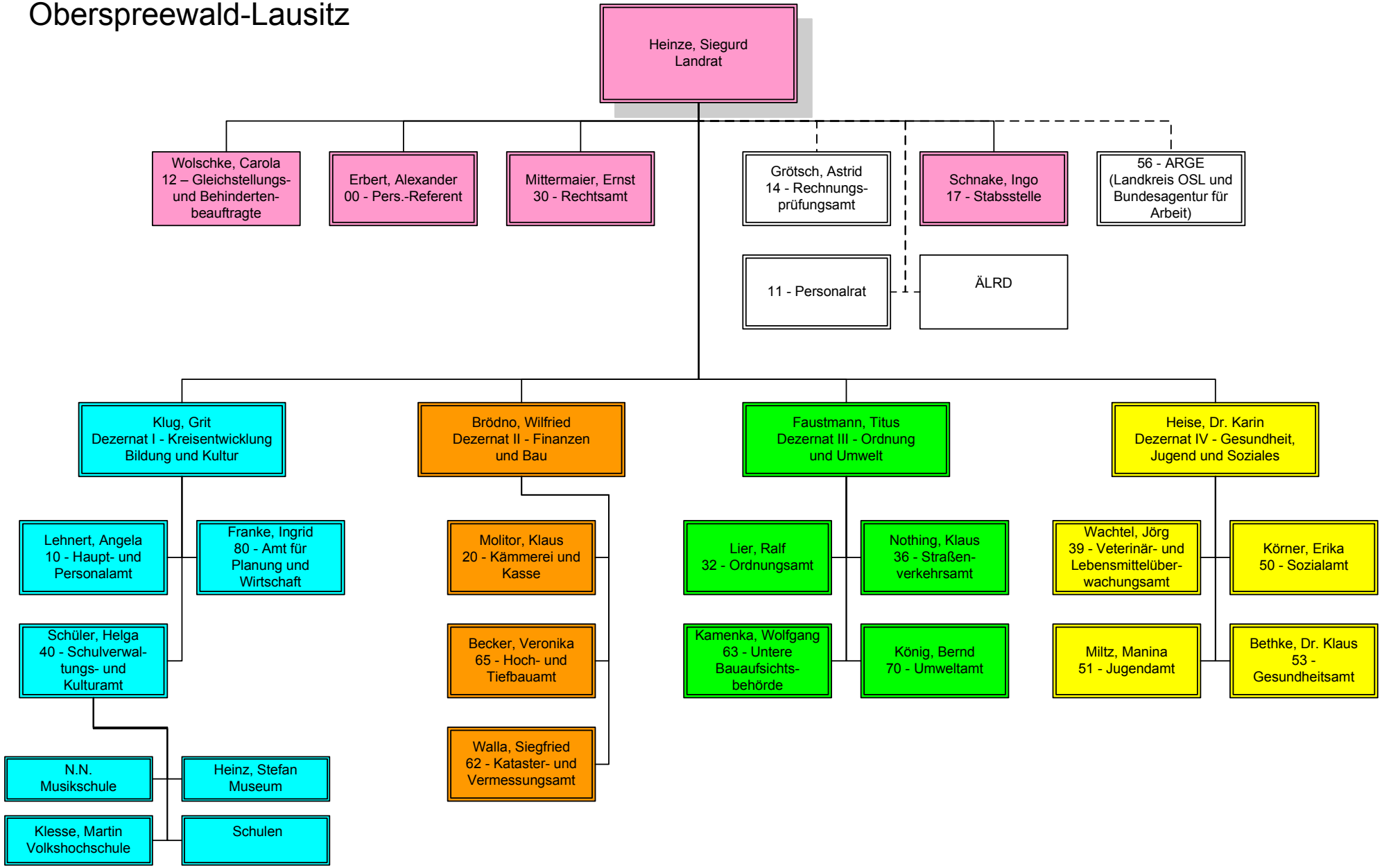
**Stand: 02 / 2010**